

**PROPOSED LOWER GROUND FLOOR**

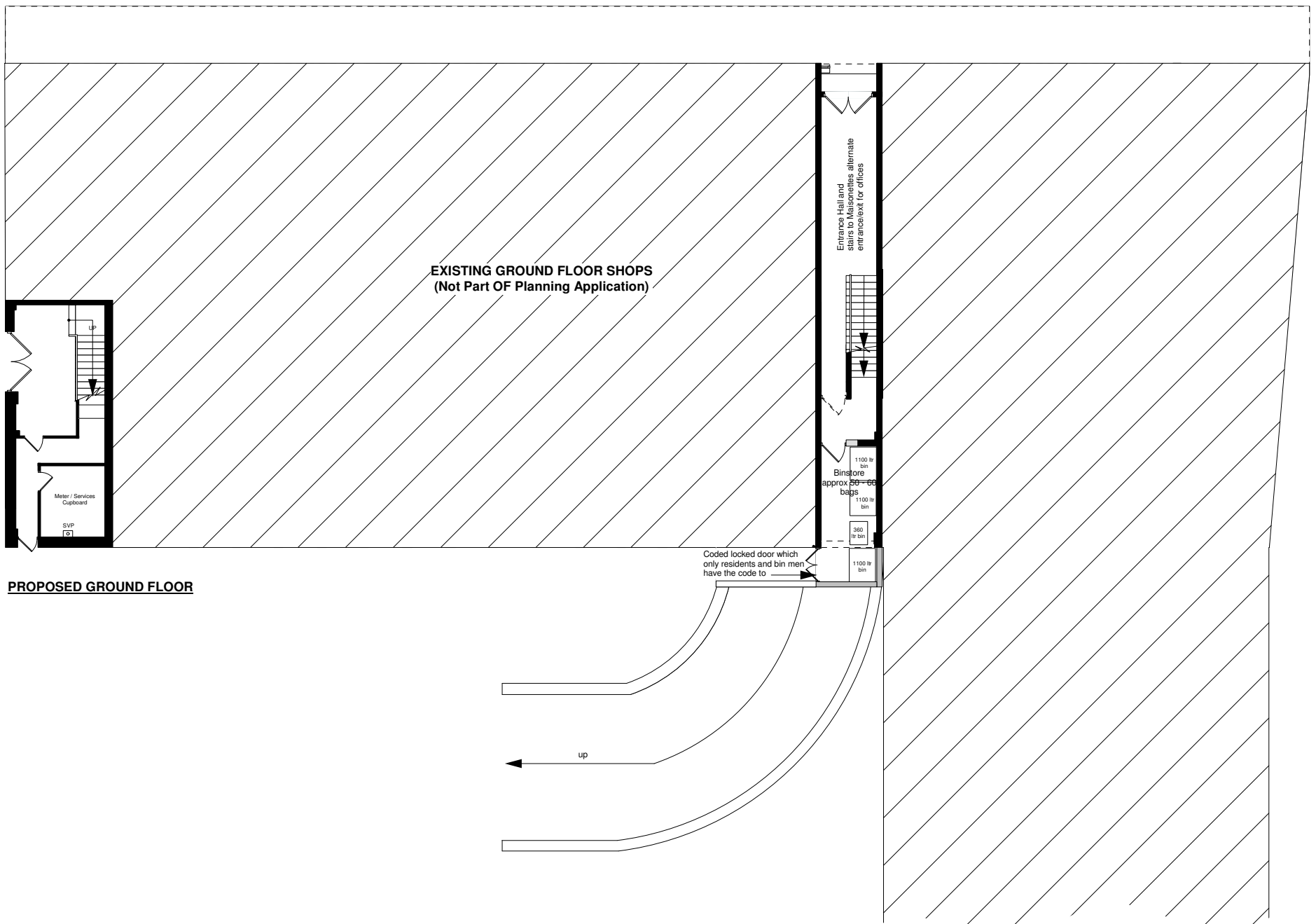

**PROPOSED GROUND FLOOR**

Rev. A: Amended to included bin store for residents - J.K. - 07/05/08

	<b>PRIME BUILDING CONSULTANTS LTD.</b>		<b>014.1175.06</b>
	<b>SURVEYORS . ARCHITECTS . PLANNERS</b>		SCALE; <b>1:200@A3</b>
	CLIENT; <b>Notting Hill Housing</b>	DATE; <b>Jan '08</b>	PRIME HOUSE;
	PROJECT; <b>272-284 London Road, Mitcham, Surrey</b>	DRAWN; <b>J.K.</b>	1A QUEEN ANNE ROAD;
	TITLE; <b>Proposed LGF and GF Plans</b>	CHECKED;	MAIDSTONE ME14 1HU;
COPYRIGHT. DO NOT REPRODUCE WITHOUT WRITTEN PERMISSION. DO NOT SCALE OFF DRAWING			TEL. 01622 692249
			FAX. 01622 692296

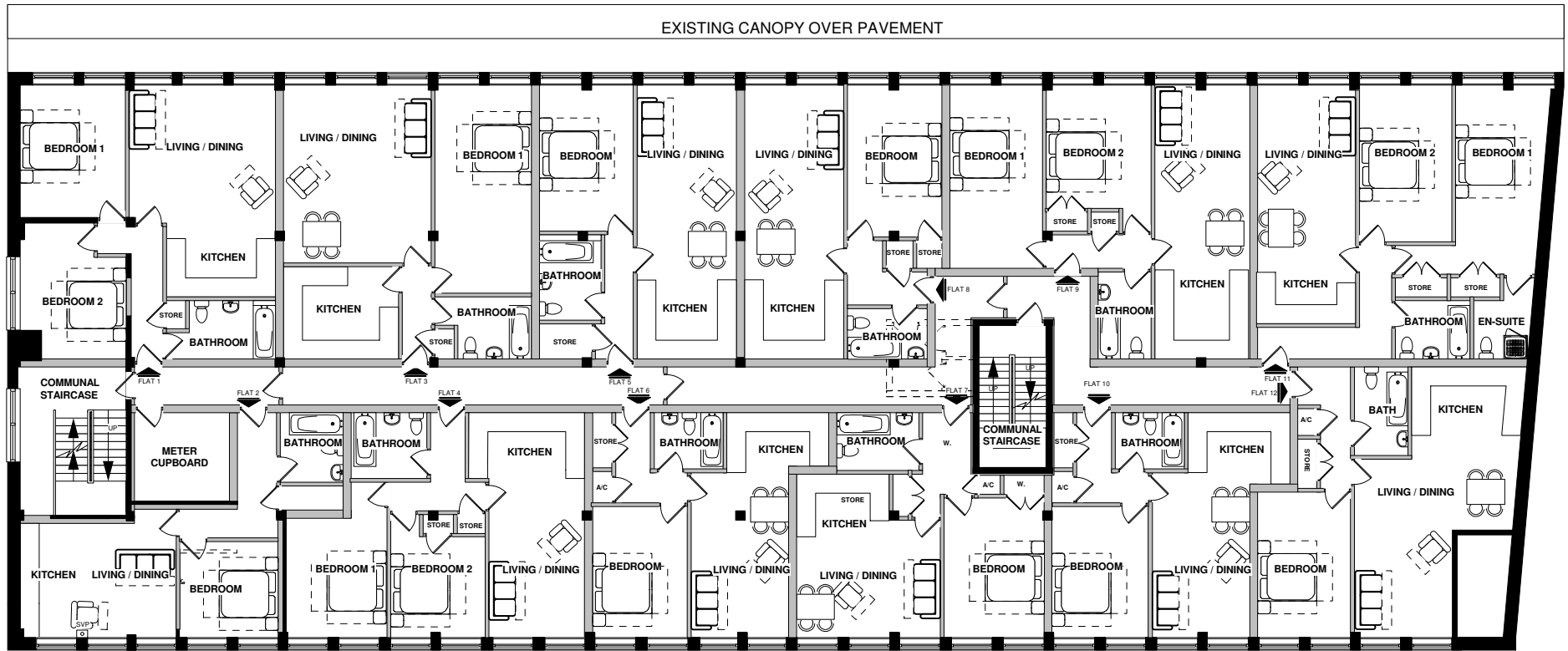

**PROPOSED FIRST FLOOR**

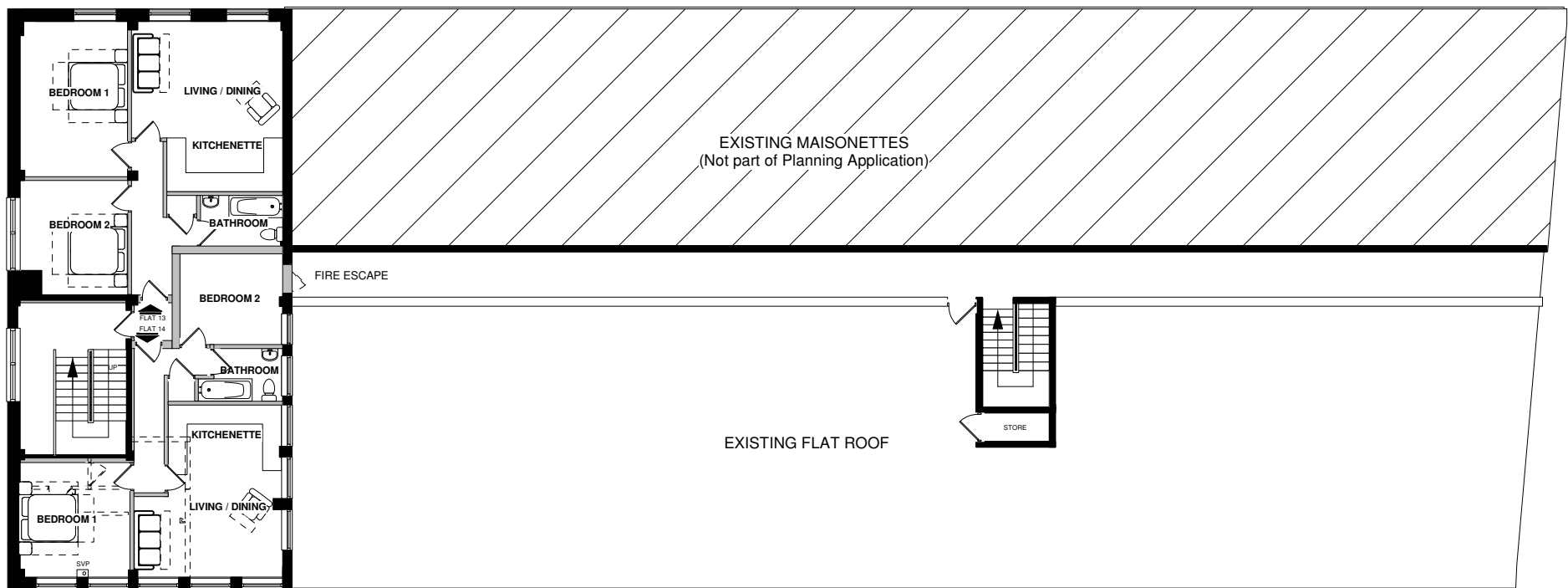

**PROPOSED SECOND FLOOR**

Scheme A		
10 x 2 Bed		
8 x 1 Bed		
First Floor	Bedrooms	Square Meters
Flat 1	2 Bed	69.45
Flat 2	1 Bed	45.59
Flat 3	1 Bed	68.08
Flat 4	2 Bed	67.47
Flat 5	1 Bed	54.05
Flat 6	1 Bed	46.20
Flat 7	1 Bed	48.64
Flat 8	1 Bed	52.80
Flat 9	2 Bed	68.79
Flat 10	1 Bed	46.74
Flat 11	2 Bed	77.27
Flat 12	1 Bed	58.90
Second Floor		
Flat 13	2 Bed	70.93
Flat 14	2 Bed	51.41

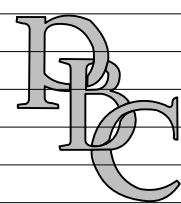

**PRIME BUILDING CONSULTANTS LTD.**

**SURVEYORS . ARCHITECTS . PLANNERS**

CLIENT; **Notting Hill Housing**

PROJECT; **272-284 London Road, Mitcham, Surrey**

TITLE; **Proposed FF and SF Plans**

SCALE; **1:200@A3**

DATE; **Jan '08**

DRAWN; **J.K.**

CHECKED;

**014.1175.07**

PRIME HOUSE;

1A QUEEN ANNE ROAD;

MAIDSTONE ME14 1HU;

TEL. 01622 692249

FAX. 01622 692296



**PROPOSED THIRD FLOOR**



**PROPOSED FORTH FLOOR**

Scheme A		
10 x 2 Bed		
8 x 1 Bed		
Third Floor	Bedrooms	Square Meters
Flat 15	2 Bed	70.93
Flat 16	2 Bed	51.41
Fourth Floor		
Flat 17	2 Bed	63.99
Flat 18	2 Bed	51.41

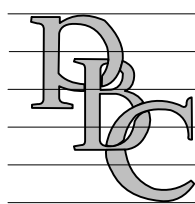

**PRIME BUILDING CONSULTANTS LTD.**

**SURVEYORS . ARCHITECTS . PLANNERS**

CLIENT; Notting Hill Housing

PROJECT; 272-284 London Road, Mitcham, Surrey

TITLE; **Proposed TF and FF Plans**

SCALE; **1:200@A3**

DATE; **Jan '08**

DRAWN; **J.K.**

CHECKED;

**014.1175.08**

PRIME HOUSE;

1A QUEEN ANNE ROAD;

MAIDSTONE ME14 1HU;

TEL. 01622 692249

FAX. 01622 692296